



LAND 155 WP2 LAVARACK BARRACKS - CIVIL WORKS

Location

Townsville QLD

Client

NACPP

Commencement Date

October 2017

Completion Date

February 2018

Contract Value

\$1.2M

Overview

The LAND 155 WP2 project involved the construction of new shelters and hardstand at Holsworthy Barracks, Camp Sapper Liverpool in NSW, Wallangarra Barracks in SEQ and Lavarack Barracks in North QLD. National Aboriginal Construction Partners Projects (NACPP) awarded WSU Civil the civil works package at Lavarack Barracks in Townsville. NACPP is a majority indigenous-owned joint venture made up of two entities, National Aboriginal Construction Partners and BADGE Constructions (Qld) Pty Ltd.

Scope of Works

- Earthworks including import fill and subgrade trim
- Placement of heavily bound subbase with 7mm seal
- Compaction of gravel unbound pavements
- Excavation and pouring of structural footings and slab under building
- New stormwater services connecting into the existing stormwater network including pipes, inlets, pits and kerb
- Construction of 2m concrete dish drain including subsoil drains, unbound pavements and concrete slab
- Extension of the existing security fencing to provide a secure compound including 3m high chainwire fence, gates and guardrail

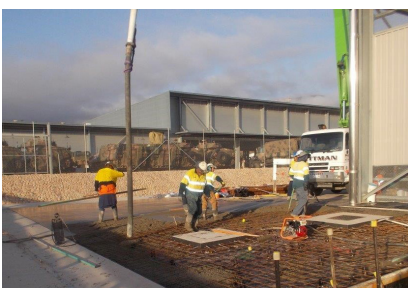

Achievements

WSU Civil were commended on their successful delivery of the large scale shed slab. This project was delivered with no environmental impacts, on time and within budget.

